

PEDRO HUMBERTO ALLENDE

ESTUDIOS

7-8-9

A Judith Aldunate

EDICION CORRESPONDIENTE AL N.º 15 DE LA «REVISTA DE ARTE»
FACULTAD DE BELLAS ARTES DE LA UNIVERSIDAD DE CHILE
SELECCIONADO POR LA ASOCIACION NACIONAL DE COMPOSITORES (CHILE)
AÑO 1937

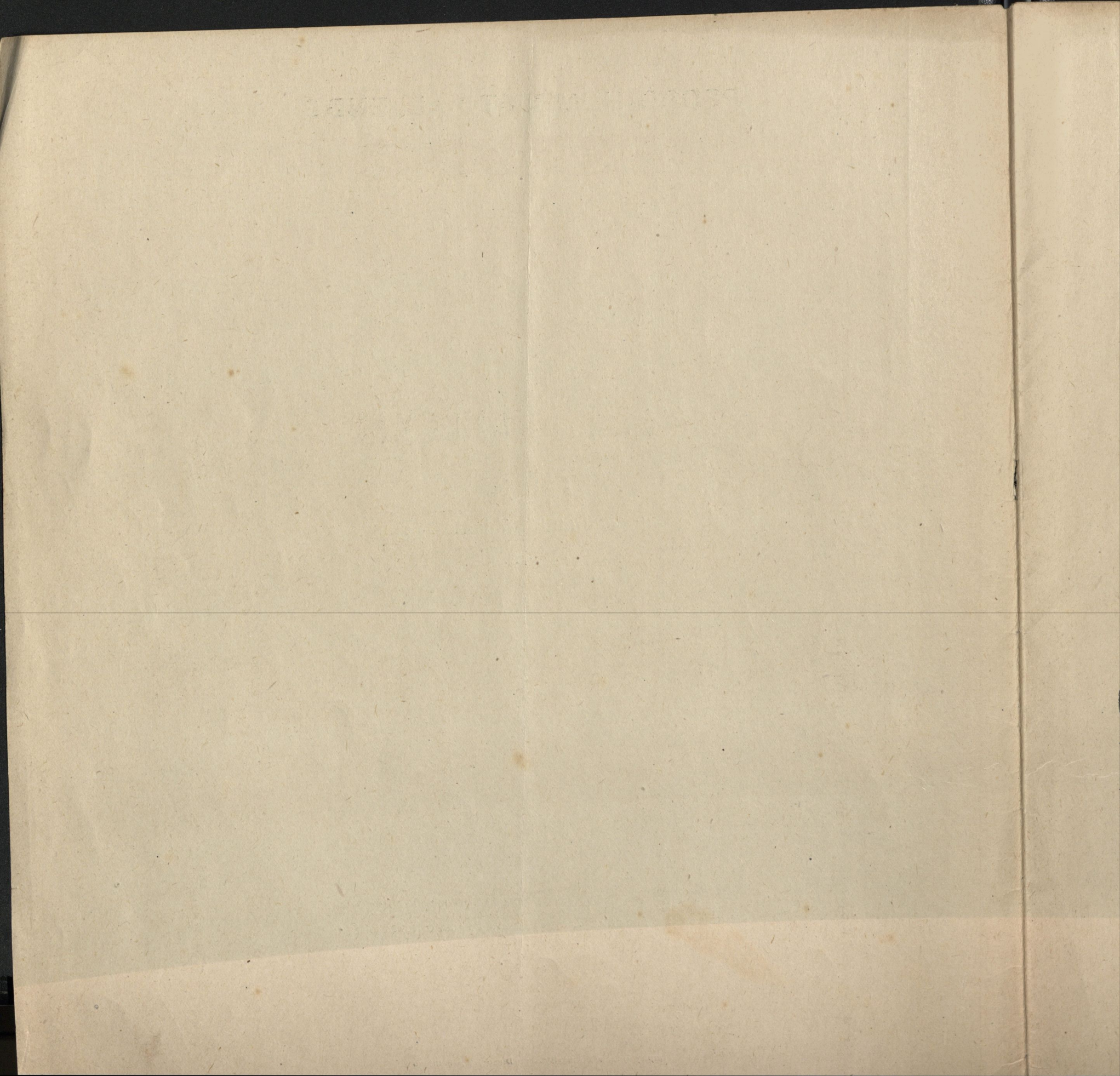

ESTUDIO

Nº 7

Lento $\text{♩} = 72$

Allegro Vivace ♩ = 112

rall

N° 8

Moderato ♩. = 60

N° 9

Andantino $\text{♩} = 72$

a tempo Per finire

p *mf* *rall.*

Per seguire

p

ac - - - ce - - - le - - -

Allegro $\text{♩} = 104$

mf

ran - - - do - - -

mf *mf*

p *mf*

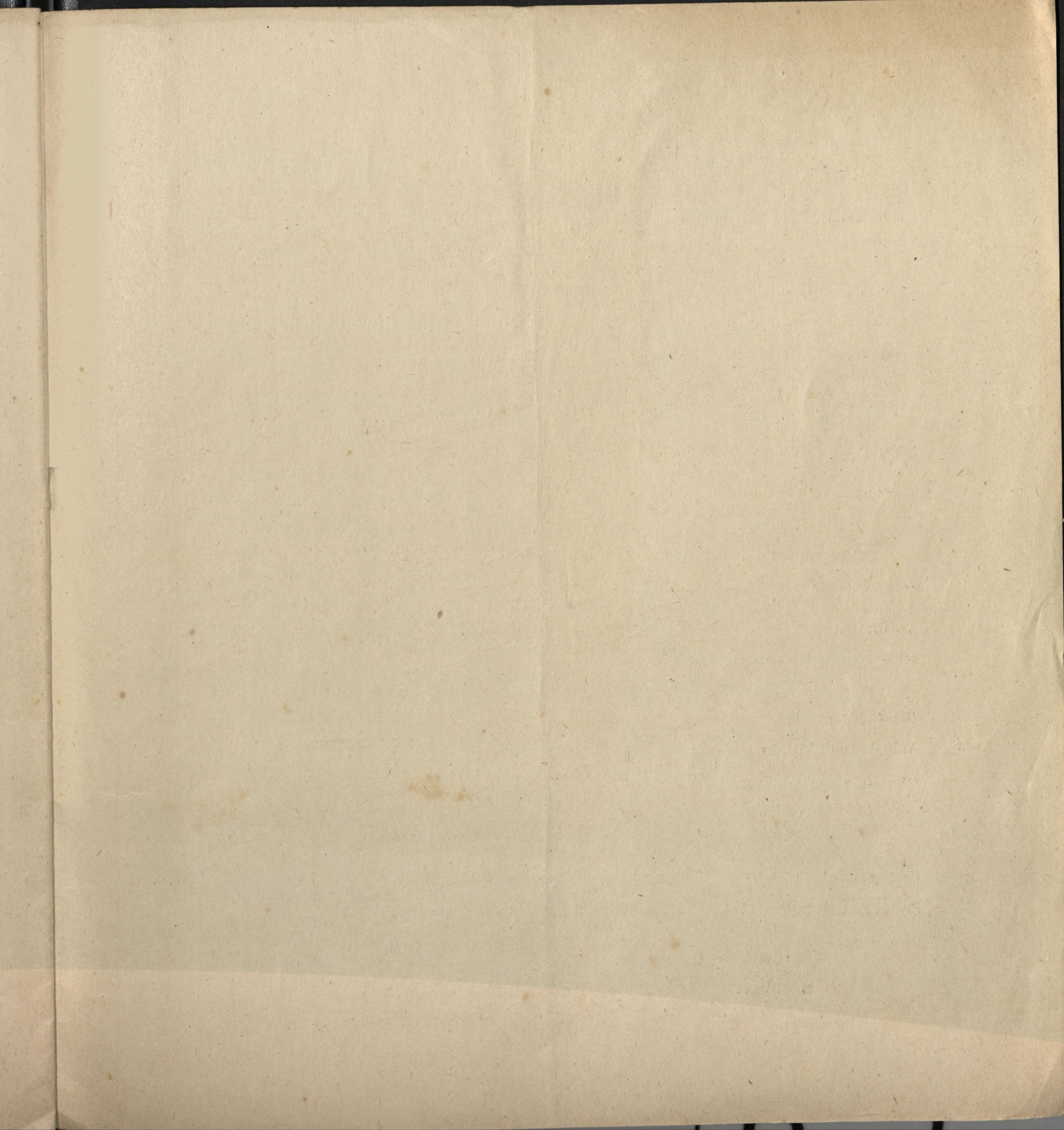

Ediciones de Música Chilena Moderna

En venta en el Conservatorio Nacional de Música, Almacenes de Música y librerías del país

HUMBERTO ALLENDE:

Obras de piano: Doce Tonadas de carácter popular
chileno
Miniaturas griegas
Dos preludios
6 Estudios
Tiempo de minuetto
Cantos Infantiles
Estudios 7 8 9

Canto y piano: A las nubes
Debajo de un limón verde
El surtidor
El encuentro
Tonada sin gracia

Dos pianos: Pantomima de «El Amor Brujo»
de Falla

ADOLFO ALLENDE:

Obras de canto: Talagante (*canciones escolares*)
Penumbra de rancho
Cantar

Obras de piano: Nocturno chileno

ALFONSO LENG

Obras de piano: Doloras
Cuatro preludios
Estudio
Poema
Preludio 6
Otoñales

Canto y piano: Cima

PROSPERO BISQUERTT:

Obras de piano: Balada
Paisaje
Tres trozos para piano
Misceláneas

SAMUEL NEGRETE WOOLCOCK:

Obras de piano: Paisajes
Pórtico
Sendero

DOMINGO SANTA CRUZ:

Obras de piano: Imágenes infantiles (serie 1.^a y 2.^a)
Viñetas
Cinco poemas trágicos

Canto y piano: Piecitos («Cuatro poemas de Gabriela Mistral» N.º 2)

Coros: Cantos de soledad
Dos canciones corales

CARLOS ISAMITT.

Obras de canto: Quietud

Obras de piano: Estudio

RENE AMENGUAL:

Obras de piano: Cuatro piezas infantiles

Canto y piano: Caricia

ALFONSO LETELIER:

Canto y piano: Otoño

JORGE URRUTIA:

Obras
Canto y piano: Tres poemas de Gabriela Mistral

ARMANDO CARVAJAL:

Obras de piano: Cuatro piezas para niño